

PROPOSED RESIDENCE
IN PLOT NO. 5, AVANTHI NAGAR
EXTENSION, S.No.195
OF POLICARUR VILLAGE,
SAIDAPET TALUK, CHINGL-
EPUT DISTRICT.

SCHEDULE OF JOINERY

TYPE	DESCRIPTION	FEET	SIZE	METRIC
D	T.W. DOOR	3L6" X 7L0"	1065 X 2100	
D1	C.W. PANELLED DOOR	3L0" X 7L0"	915 X 2100	
D2	- DO -	2L6" X 6L6"	750 X 1980	
W	PANELLED WINDOW WITH M.S. GRILLE	4L0" X 4L0"	1220 X 1220	
W1	- DO -	1L6" X 4L0"	450 X 1220	
W2	- DO -	3L0" X 3L0"	915 X 915	
V	VENTILATOR	2L0" X 1L6"	610 X 450	

SPECIFICATIONS:

FOUNDATION IN PCC 1:5:10 OVER SAND FILLING. BK.WF. IN FOUNDATION & BASEMENT IN CM 1:6. SUPER STRUCTURE IN BK.WF. IN CM 1:6 WITH PLASTERING IN CM 1:5-1/2" TK. ROOF IN RCC SLAB 24" WITH WEATHERING COURSE ON TOP LAID TO SLOPE LINTELS, SUNSHADES, LOFTS IN RCC 1:2:4. FLOORING IN MOSAIC FINISH-1 1/2" TK. OVER PCC 1:5:10 4" TK. BK. PARAPET WALL 2L6" HT. ALL JOINERY IN WELL SEASONED WOOD WORK. CONCEALED WIRING.

PROPOSED WORK SHOWN AS .
EXISTING ROAD SHOWN AS .
BOUNDARY LINE SHOWN AS .
DRAINAGE LINE SHOWN AS .

T.M. George
SIGNATURE OF THE OWNER

Mohan Rao, D.S.I
LICENSED SURVEYOR
REG. NO. 14
MADRAS METROPOLITAN MUNICIPALITY
LICENCE NO. 100, SURVEYOR
MADRAS-600 008

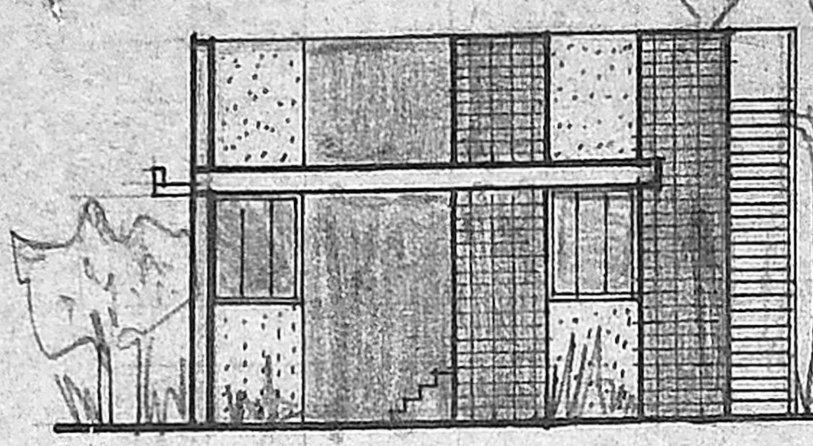

FRONT ELEVATION

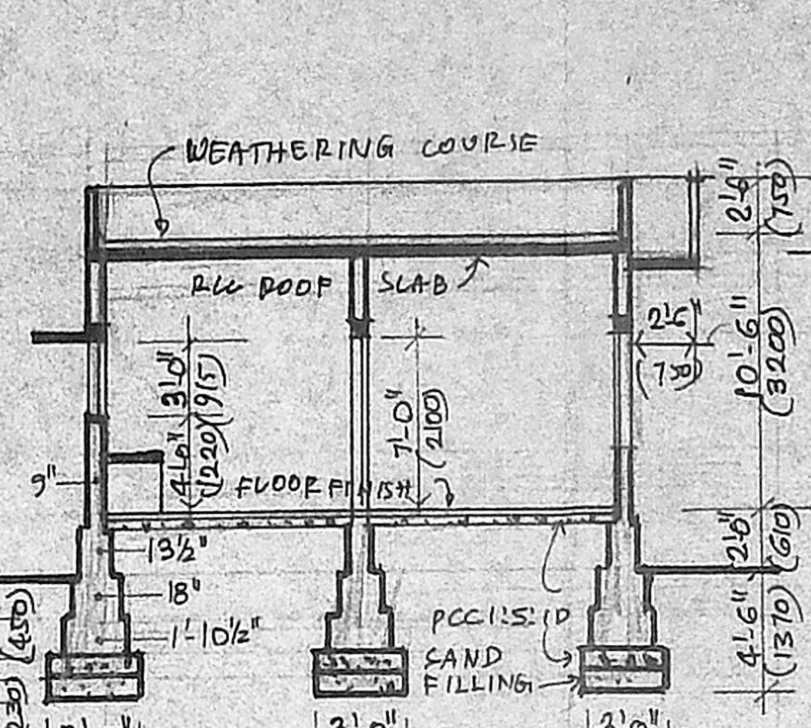

SECTION A-B

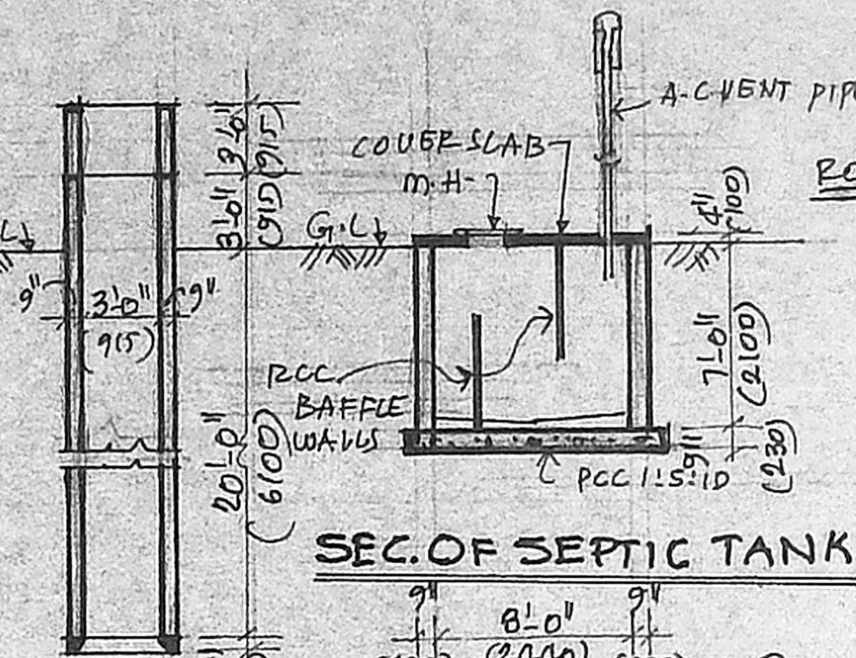

SEC. OF SEPTIC TANK

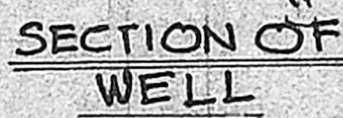

SECTION OF WELL

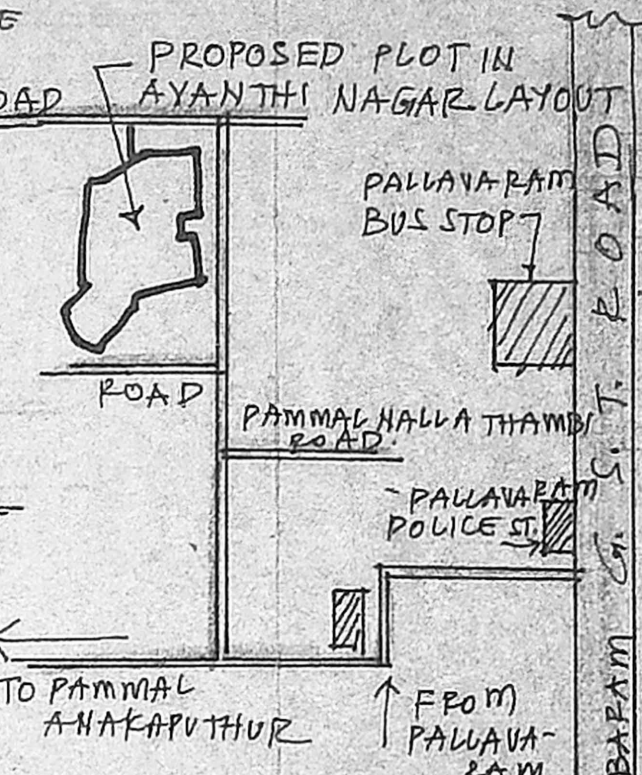

KEY PLAN NOT TO SCALE

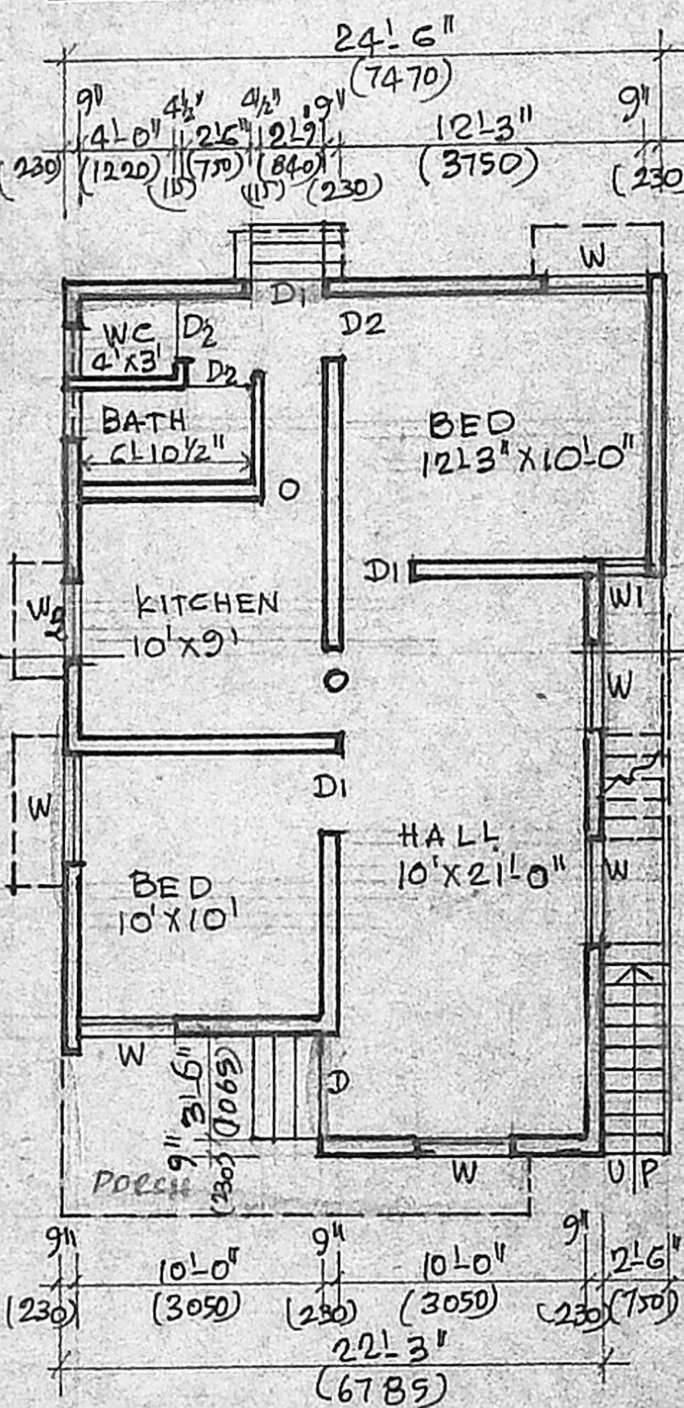

GROUND FLOOR PLAN

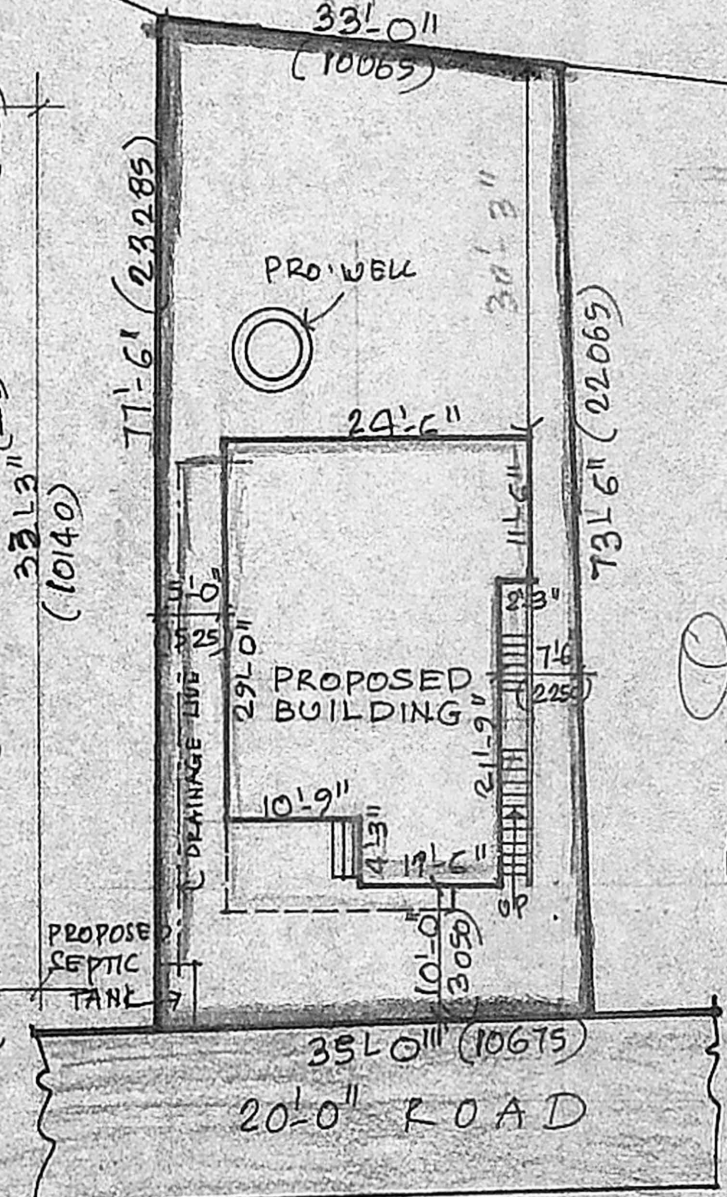

SITE PLAN SCALE 1" TO 16L0" (1:200)



PLAN OF WELL

PLAN-SEPTIC TANK

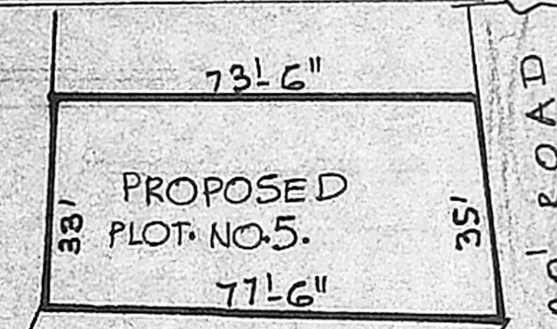

Planning Permit No. A/1636/92
APPROVED
SUBJECT TO THE CONDITIONS IN THIS OFFICE LETTER.
No. 10/14/2002/14/10/14
FOR MEMBER SECRETARY
MADRAS METROPOLITAN DEVELOPMENT AUTHORITY
MADRAS - 600 008

LAYOUT PLAN

SCALE: 1" TO 33L0"

AREA STATEMENT:

- PLOT AREA - ONE GROUND ₹ 167 SFT.
- PLINTH AREA -
- MAIN BUILDING - 723 SFT
- PORCH - 67 SFT
- STAIRCASE
- WIDTH OF STEP - 2L6" (750)
- TREAD OF STEP - 10" (250)
- RISER OF STEP - 7" (165)

Scouting
J/14/8
SCALE: 1" TO 8L0" (1:800)

S.No. 194

S.No. 191

26 10 91 27 11 91